

Date: 10/11/2018 Author: Malcon Civil Constructors Inc. Project: Nixon Road

Comments:

798 DWG 001.1
 Work on Nixon Rd @ Allan Rd
 SLA on Allan Rd
 Mon - Fri 0700 - 1730
 Bike and pedestrian traffic maintained through area
 No sidewalk restrictions / access maintained.
 Speed limit 50 km
 Project Manager: Lance Perkins 604-530-1402
 Traffic Manager/Planner: Heather Dupuis 604-530-1402
 Some distances may be changed due to space considerations



Manifest

- 3 x C-001-1
- 3 x C-018-1A
- 3 x C-030-8
- 11 x Delineator
- 3 x flagger flagger
- 9 x Sign Stand

Legend

- C-001-1
- C-018-1A
- C-030-8
- Delineator
- flagger flagger
- Sign Stand
- Work Area

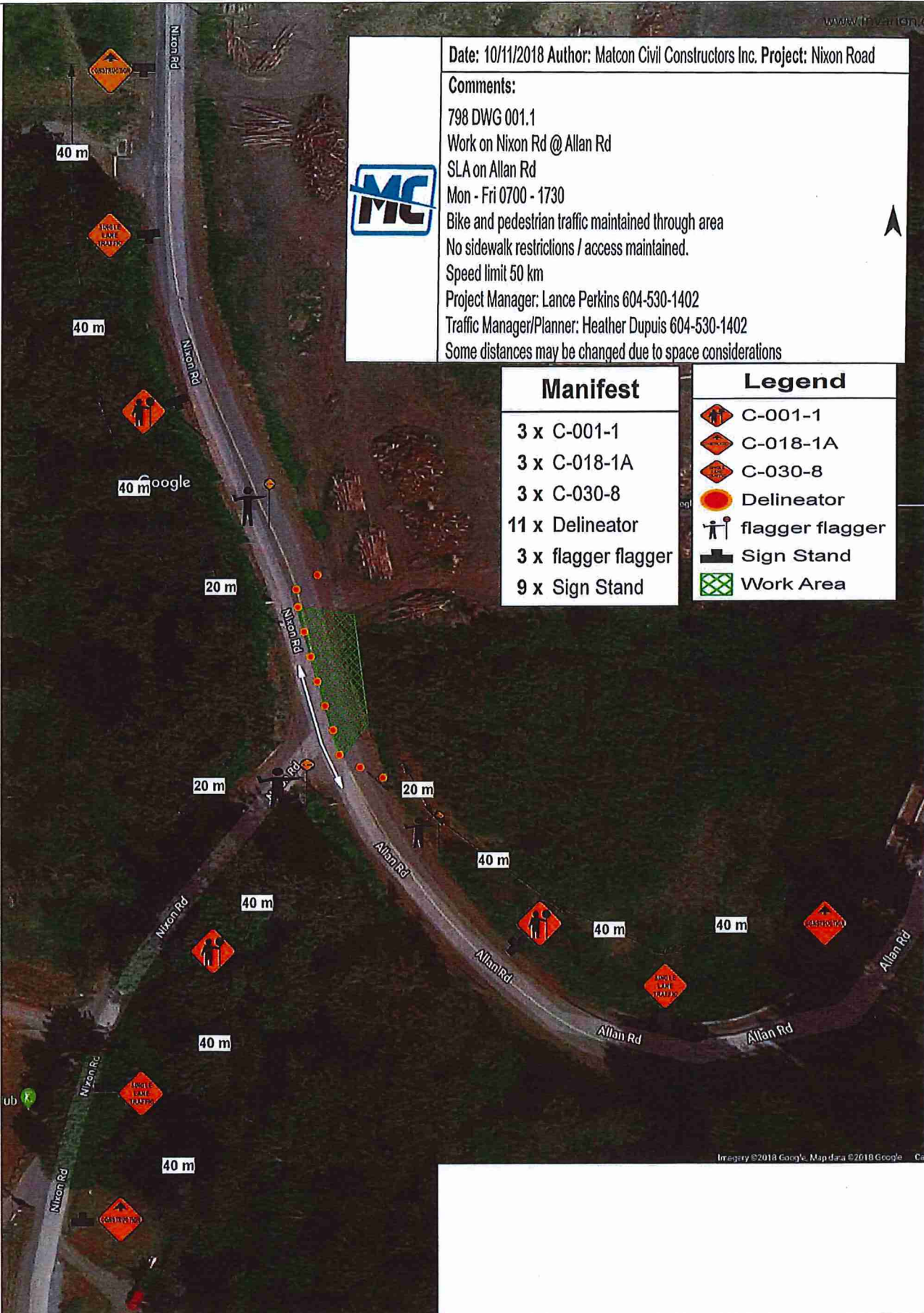

Date: 10/11/2018 Author: Malcon Civil Constructors Inc. Project: Nixon Road

Comments:

798 DWG 001
 Work on Nixon Rd @ Allan Rd
 SLA on Nixon Rd and Allan Rd
 Mon - Fri 0800 - 1730
 Bike and pedestrian traffic maintained through area
 No sidewalk restrictions / access maintained.
 Speed limit 50 km
 Project Manager: Lance Perkins 604-530-1402
 Traffic Manager/Planner: Heather Dupuis 604-530-1402
 Some distances may be changed due to space considerations



Manifest

- 3 x C-001-1
- 3 x C-018-1A
- 3 x C-030-8
- 13 x Delineator
- 3 x flagger flagger
- 9 x Sign Stand

Legend

- C-001-1
- C-018-1A
- C-030-8
- Delineator
- flagger flagger
- Sign Stand
- Work Area

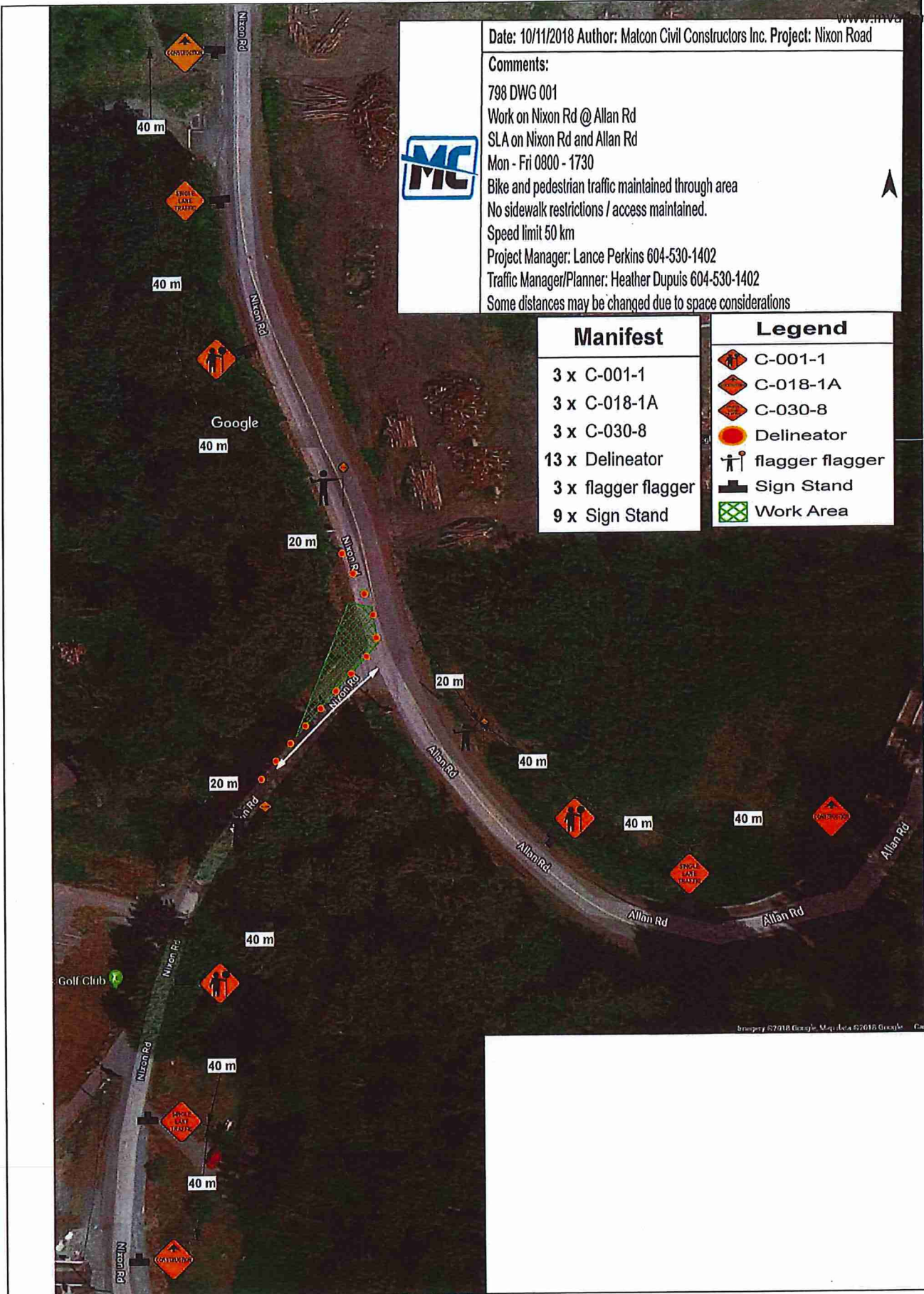

Date: 10/11/2018 Author: Matcon Civil Constructors Inc. Project: Nixon Road

Comments:

798 DWG 002.1
 Work on Nixon Rd
 SLA on Nixon Rd
 Mon - Fri 0800 - 1730
 Bike and pedestrian traffic maintained through area
 No sidewalk restrictions / access maintained.
 Speed limit 50 km
 Project Manager: Lance Perkins 604-530-1402
 Traffic Manager/Planner: Heather Dupuis 604-530-1402
 Some distances may be changed due to space considerations

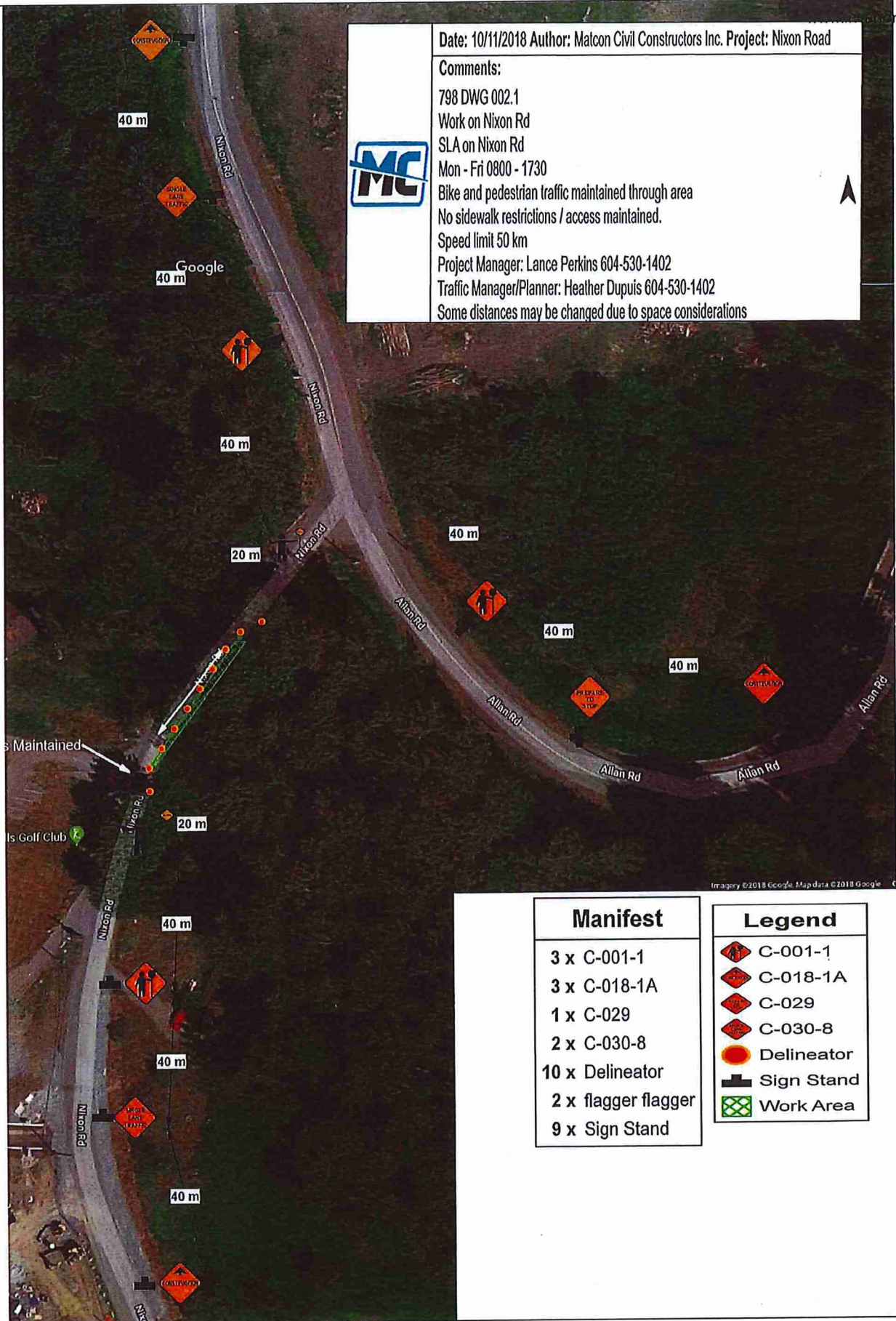

Manifest

- 3 x C-001-1
- 3 x C-018-1A
- 1 x C-029
- 2 x C-030-8
- 10 x Delineator
- 2 x flagger flagger
- 9 x Sign Stand

Legend

- C-001-1
- C-018-1A
- C-029
- C-030-8
- Delineator
- Sign Stand
- Work Area

Date: 10/11/2018 Author: Matcon Civil Constructors Inc. Project: Nixon Road

Comments:

798 DWG 0012
 Work on Nixon Rd
 SLA on Nixon Rd
 Mon - Fri 0800 - 1730
 Bike and pedestrian traffic maintained through area
 No sidewalk restrictions / access maintained.
 Speed limit 50 km
 Project Manager: Lance Perkins 604-530-1402
 Traffic Manager/Planner: Heather Dupuis 604-530-1402
 Some distances may be changed due to space considerations

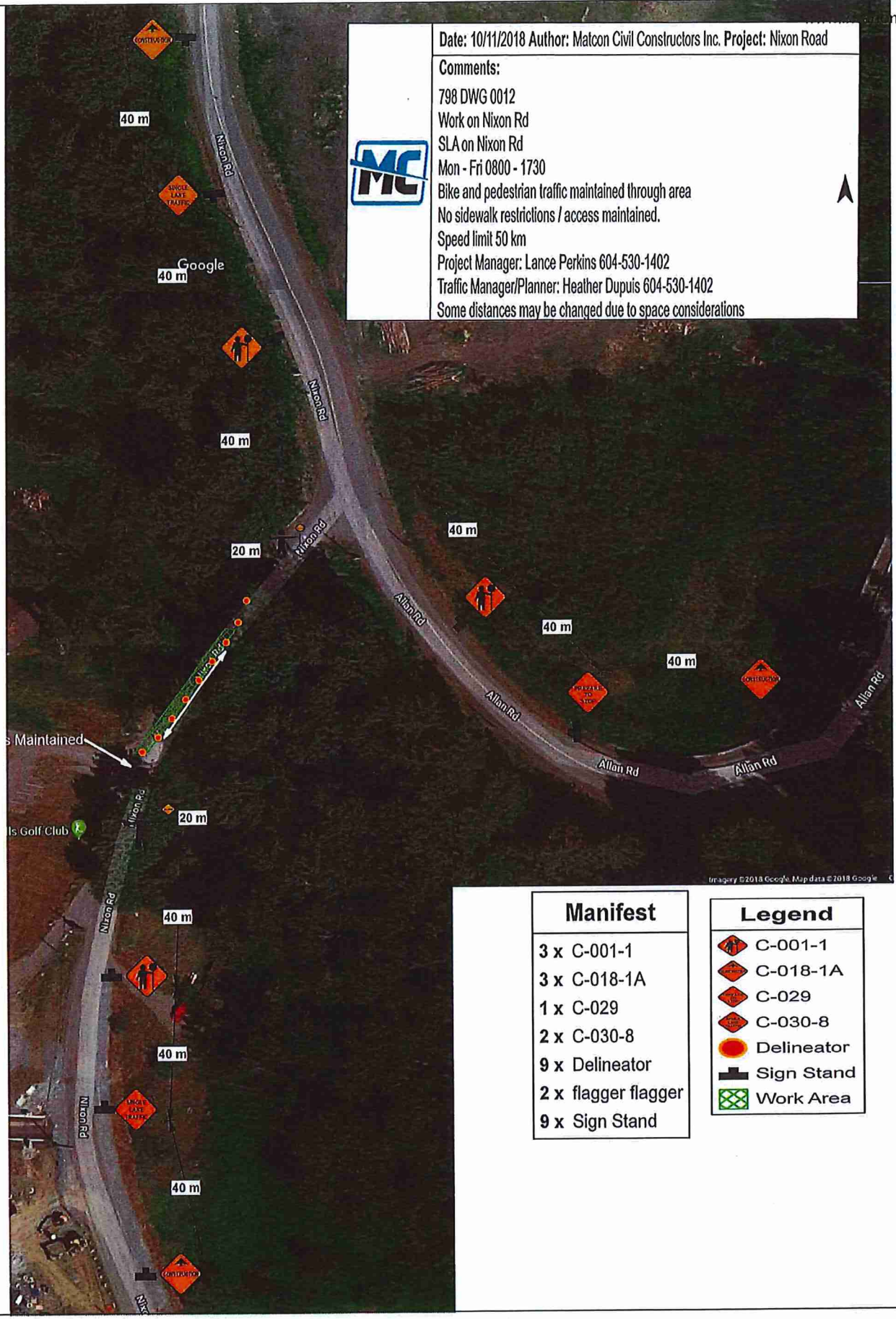

Manifest
3 x C-001-1
3 x C-018-1A
1 x C-029
2 x C-030-8
9 x Delineator
2 x flagger flagger
9 x Sign Stand

Legend
C-001-1
C-018-1A
C-029
C-030-8
Delineator
Sign Stand
Work Area

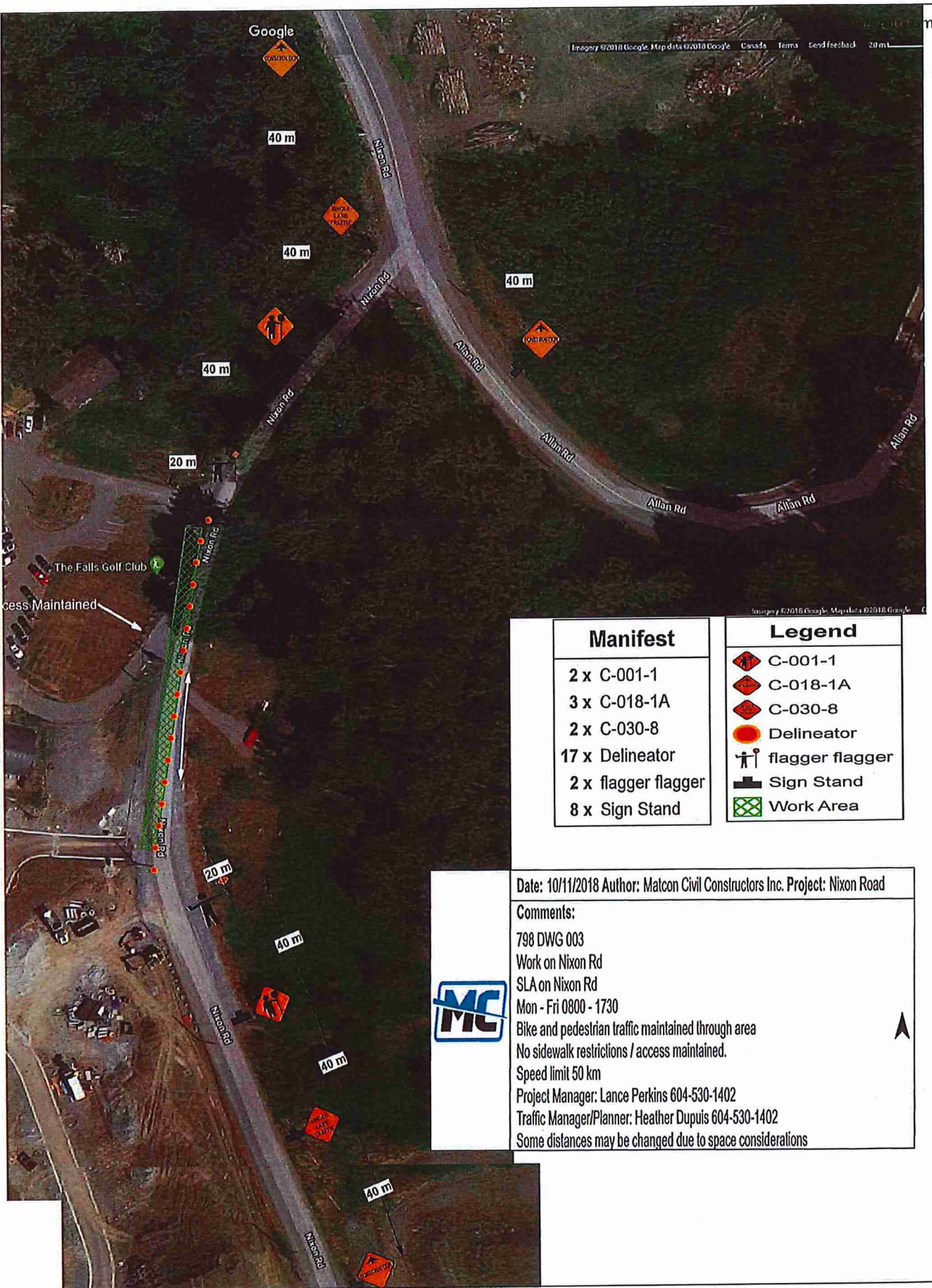

Manifest	Legend
2 x C-001-1	C-001-1
3 x C-018-1A	C-018-1A
2 x C-030-8	C-030-8
17 x Delineator	Delineator
2 x flagger flagger	flagger flagger
8 x Sign Stand	Sign Stand
	Work Area

Date: 10/11/2018 Author: Matcon Civil Constructors Inc. Project: Nixon Road

Comments:

798 DWG 003
 Work on Nixon Rd
 SLA on Nixon Rd
 Mon - Fri 0800 - 1730
 Bike and pedestrian traffic maintained through area
 No sidewalk restrictions / access maintained.
 Speed limit 50 km
 Project Manager: Lance Perkins 604-530-1402
 Traffic Manager/Planner: Heather Dupuis 604-530-1402
 Some distances may be changed due to space considerations





Manifest
2 x C-001-1
2 x C-018-1A
2 x C-030-8
20 x Delineator
2 x flagger flagger
7 x Sign Stand

Legend	
	C-001-1
	C-018-1A
	C-030-8
	Delineator
	flagger flagger
	Sign Stand
	Work Area

Date: 10/11/2018 **Author:** Matcon Civil Constructors Inc. **Project:** Nixon Road

Comments:
 798 DWG 004
 Work on Nixon Rd
 SLA on Nixon Rd
 Mon - Fri 0800 - 1730
 Bike and pedestrian traffic maintained through area
 No sidewalk restrictions / access maintained.
 Speed limit 50 km
 Project Manager: Lance Perkins 604-530-1402
 Traffic Manager/Planner: Heather Dupuis 604-530-1402
 Some distances may be changed due to space considerations

